Propuštění

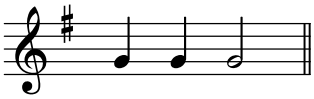

Po - že - hnej.

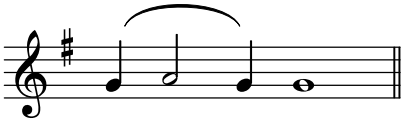

A - - men.

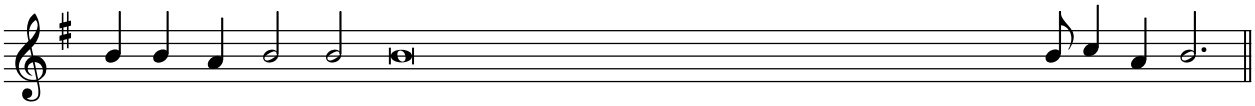

U - pe - vni, Bo - že, svatou pravoslavnou víru a pravoslavné křesťany na vě - ky vě - kův.
U - tvrď,

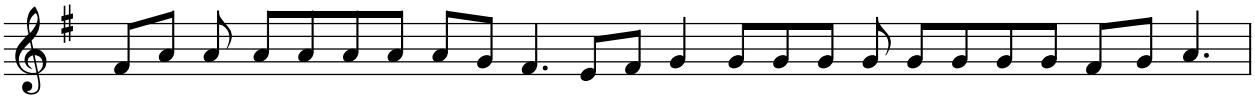

Te - be nad che - ru - bí - ny ctě - něj - ší a nad se - ra - fí - ny bez při - rov - ná - ní sla - vněj - ší,

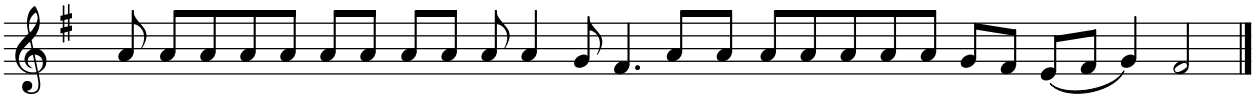

bez po - ru - še - ní Bo - ha Slo - vo po - ro - di - vší, pra - vou Bo - ho - ro - di - ci ve - le - bí - - me.

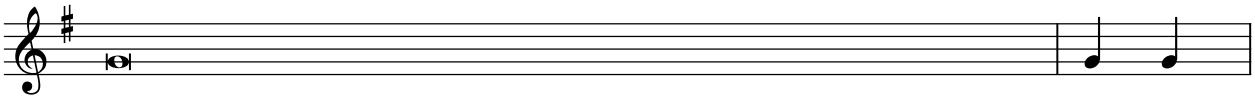

Sláva Otci i Synu i Svatému Duchu. I nyní i vždycky, až na věky věkův. A - men.

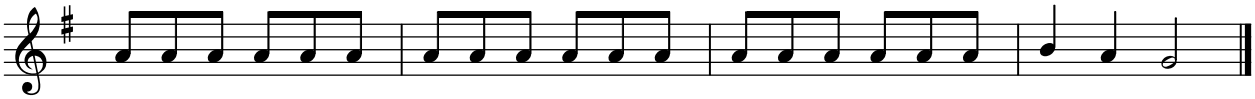

Ho - spo - di, po - mi - luj; Ho - spo - di, po - mi - luj; Ho - spo - di, po - mi - luj. Po - že - hnej.

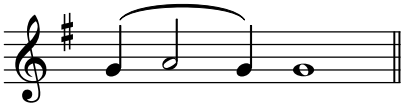

A - - men.

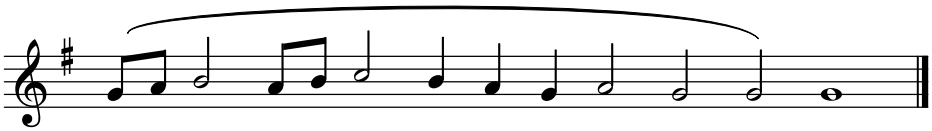

A - - - - - - - - - - - men.